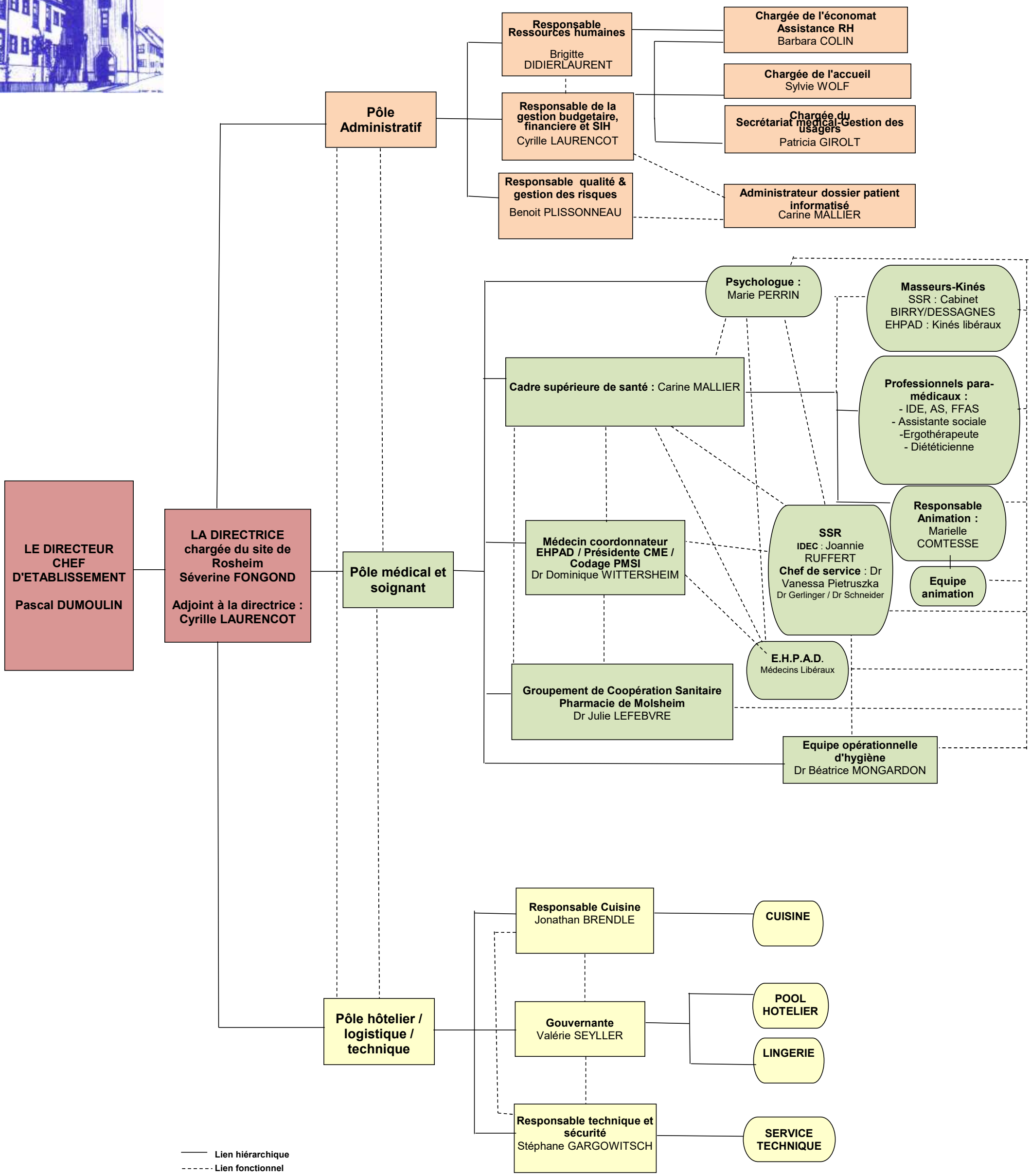ORGANIGRAMME HOPITAL SAINT JACQUES DE ROSHEIM
MISE A JOUR 4 SEPTEMBRE 2023